VISIT…

LANZAROTE Caliente.COM

FEBRUARY SONG

Words by JOHN ONDRASIK and JOSH GROBAN
Music by JOSH GROBAN and MARIUS DE VRIES

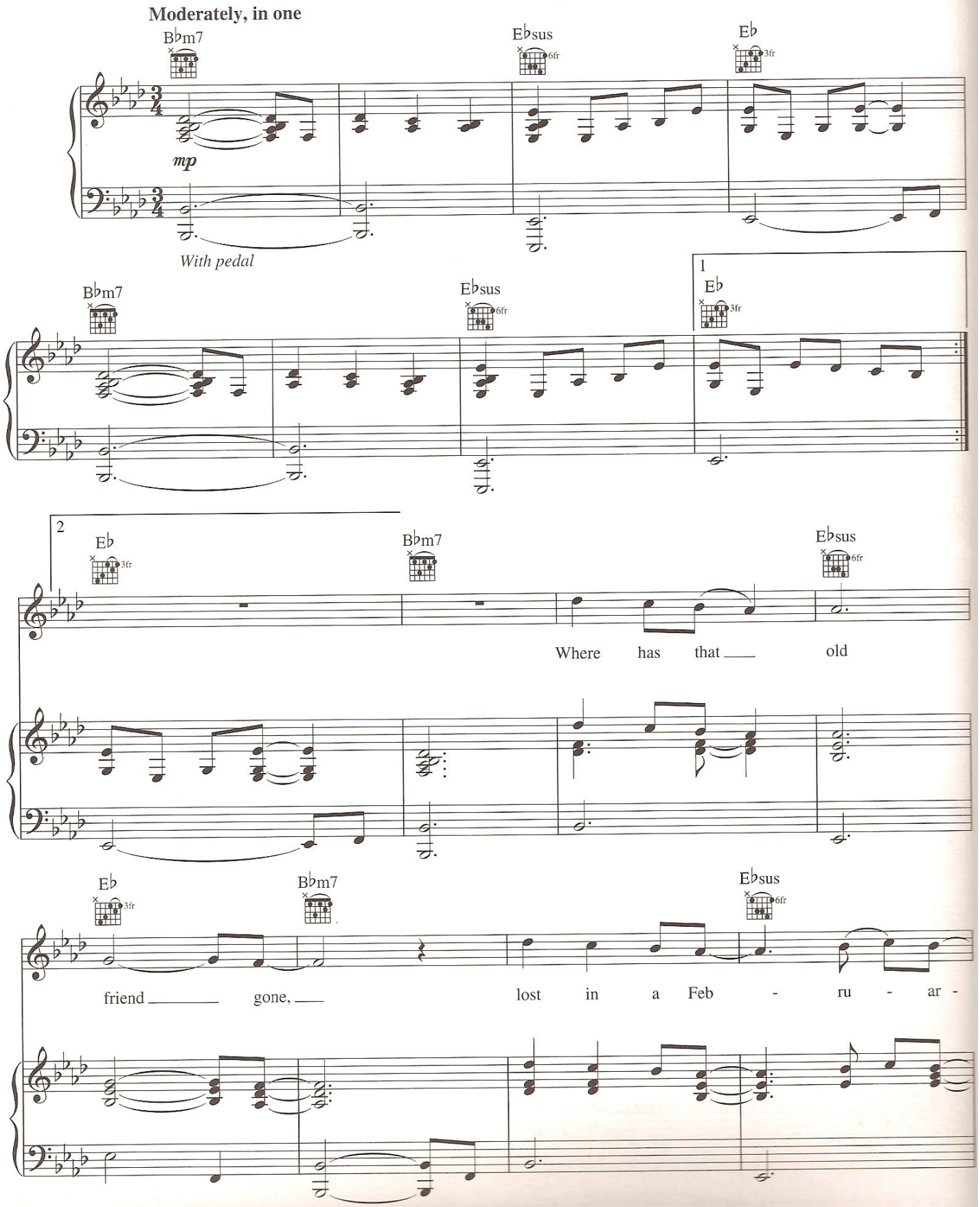

© 2006 EMI BLACKWOOD MUSIC INC., FIVE FOR FIGHTING MUSIC, CHRYSALIS MUSIC LTD. and JOSH GROBAN MUSIC
All Rights for FIVE FOR FIGHTING MUSIC Controlled and Administered by EMI BLACKWOOD MUSIC INC.
All Rights for CHRYSALIS MUSIC LTD. in the U.S. and Canada Administered by CHRYSALIS MUSIC
All Rights Reserved International Copyright Secured Used by Permission

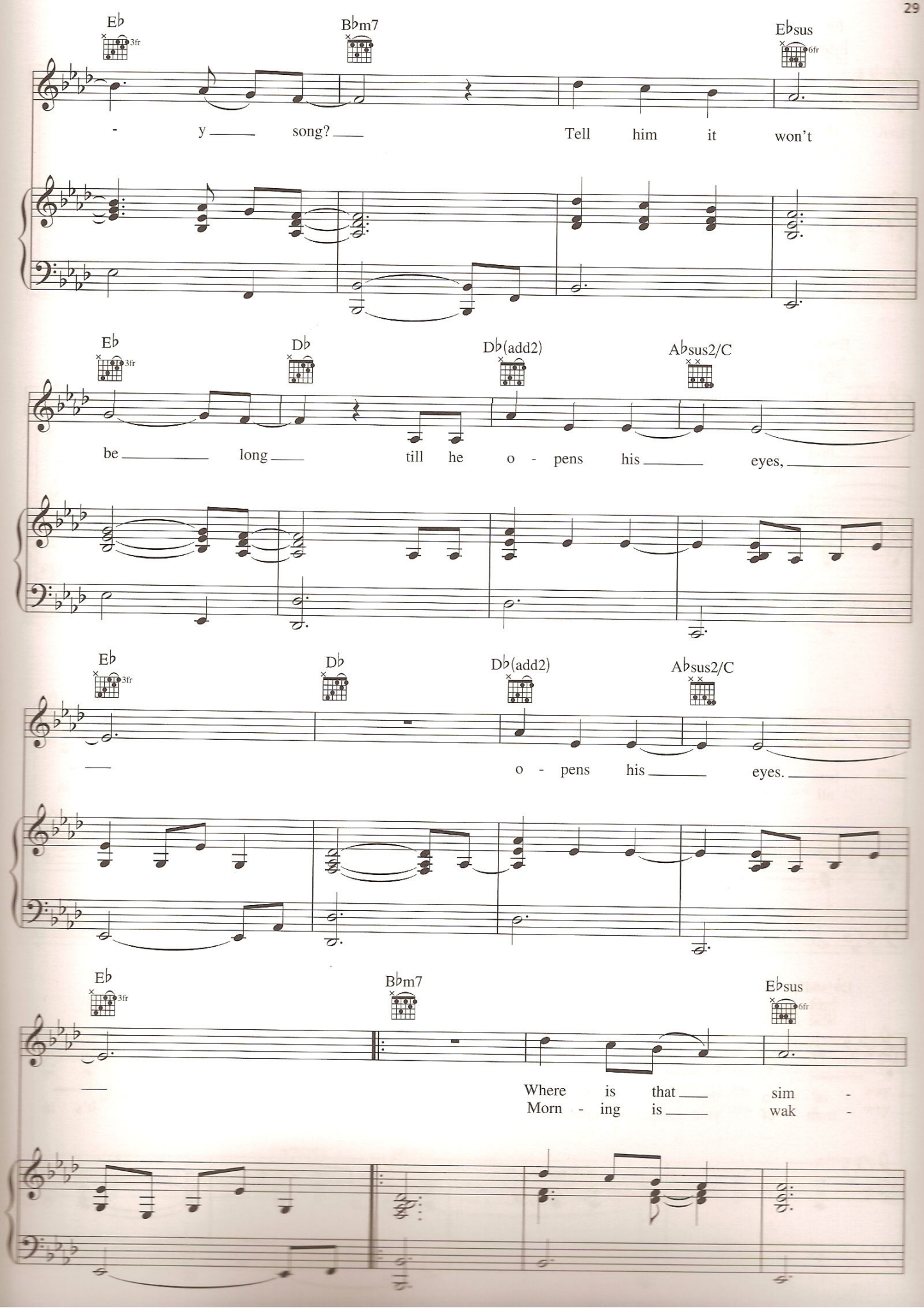
E♭
3fr
B♭m7
E♭sus
6fr
- y song? Tell him it won't
E♭
3fr
D♭
D♭(add2)
A♭sus2/C
be long till he o - pens his eyes,
E♭
3fr
D♭
D♭(add2)
A♭sus2/C
o - pens his eyes.
E♭
3fr
B♭m7
E♭sus
6fr
Where is that sim -
Morn - ing is wak -

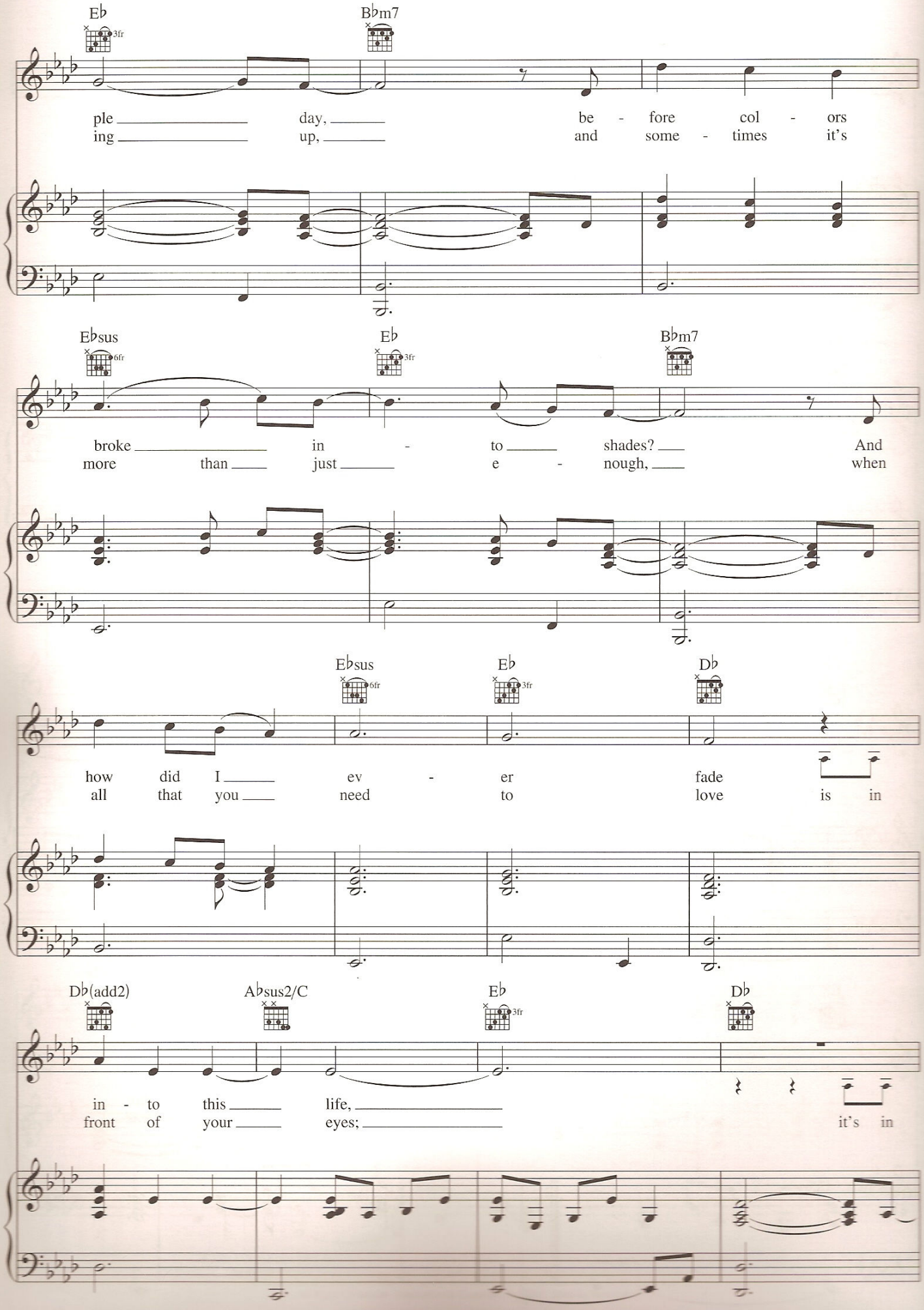
E♭
B♭m7
ple day, be - fore col - ors
ing up, and some - times it's
E♭sus
E♭
B♭m7
broke in - to shades? And
more than just e - nough, when
E♭sus
E♭
D♭
how did I ev - er fade
all that you need to love is in
D♭(add2)
A♭sus2/C
E♭
D♭
in - to this life,
front of your eyes; it's in

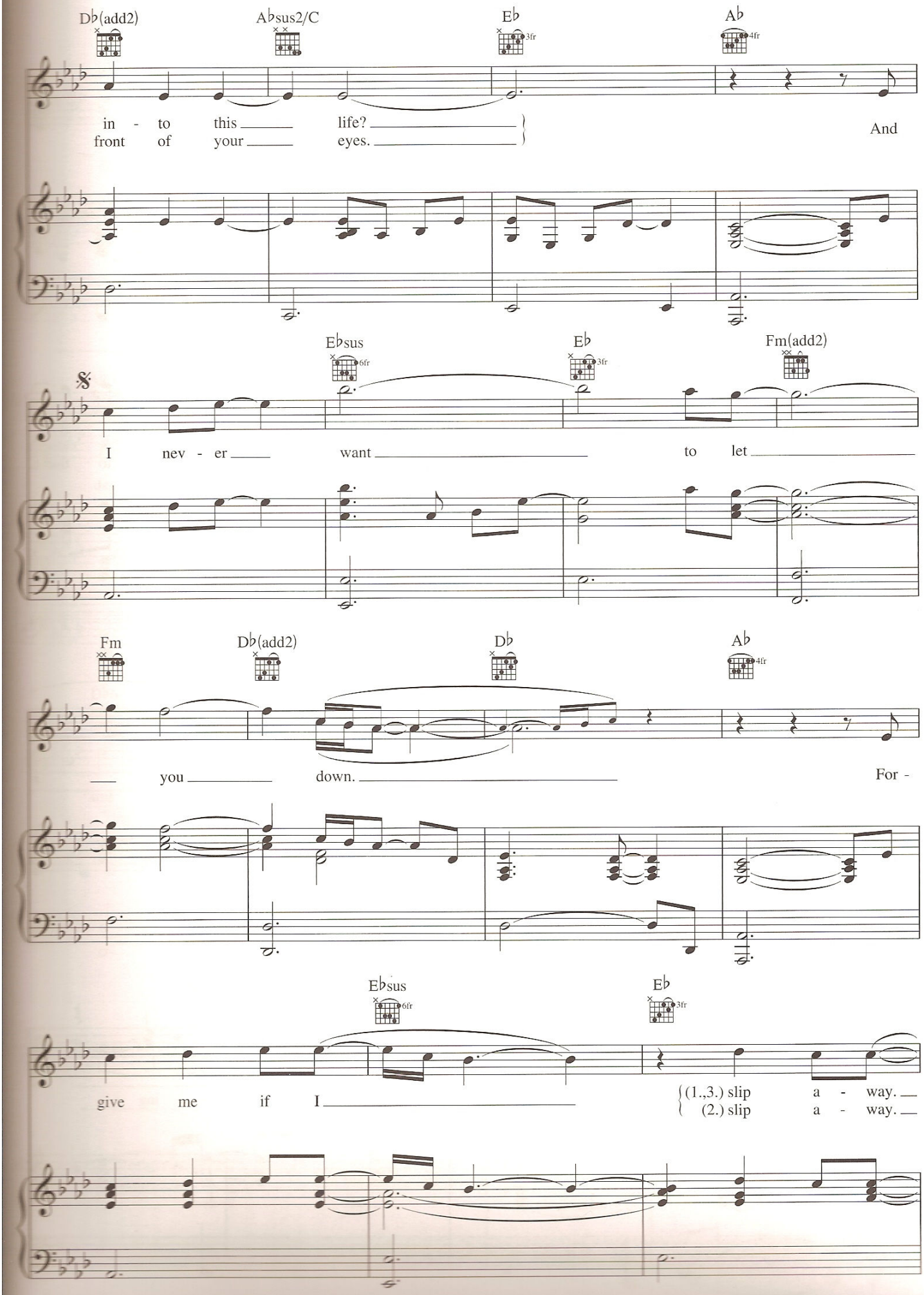
Db(add2)
Absus2/C
Eb
3fr
Ab
4fr
in - to this life?
front of your eyes.
And
Ebsus
6fr
Eb
3fr
Fm(add2)
I nev - er want to let
Fm
Db(add2)
Db
Ab
4fr
you down.
For -
Ebsus
6fr
Eb
3fr
give me if I
(1.,3.) slip a - way.
(2.) slip a - way.

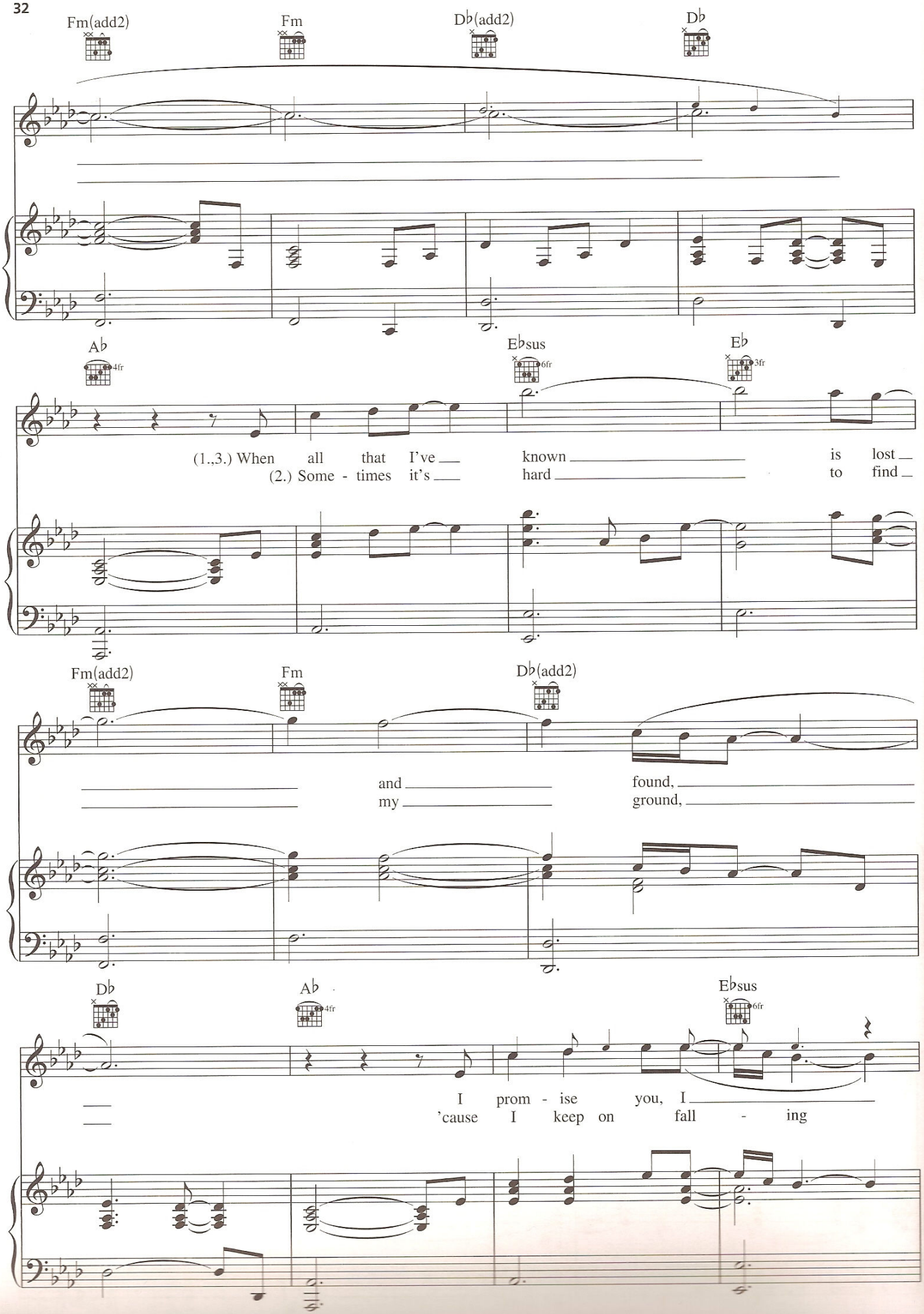
Fm(add2)
Fm
D♭(add2)
D♭
A♭
4fr
E♭sus
6fr
E♭
3fr
(1.,3.) When all that I've known is lost
(2.) Some - times it's hard to find
Fm(add2)
Fm
D♭(add2)
and found,
my ground,
D♭
A♭
4fr
E♭sus
6fr
I prom - ise you, I
'cause I keep on fall - ing

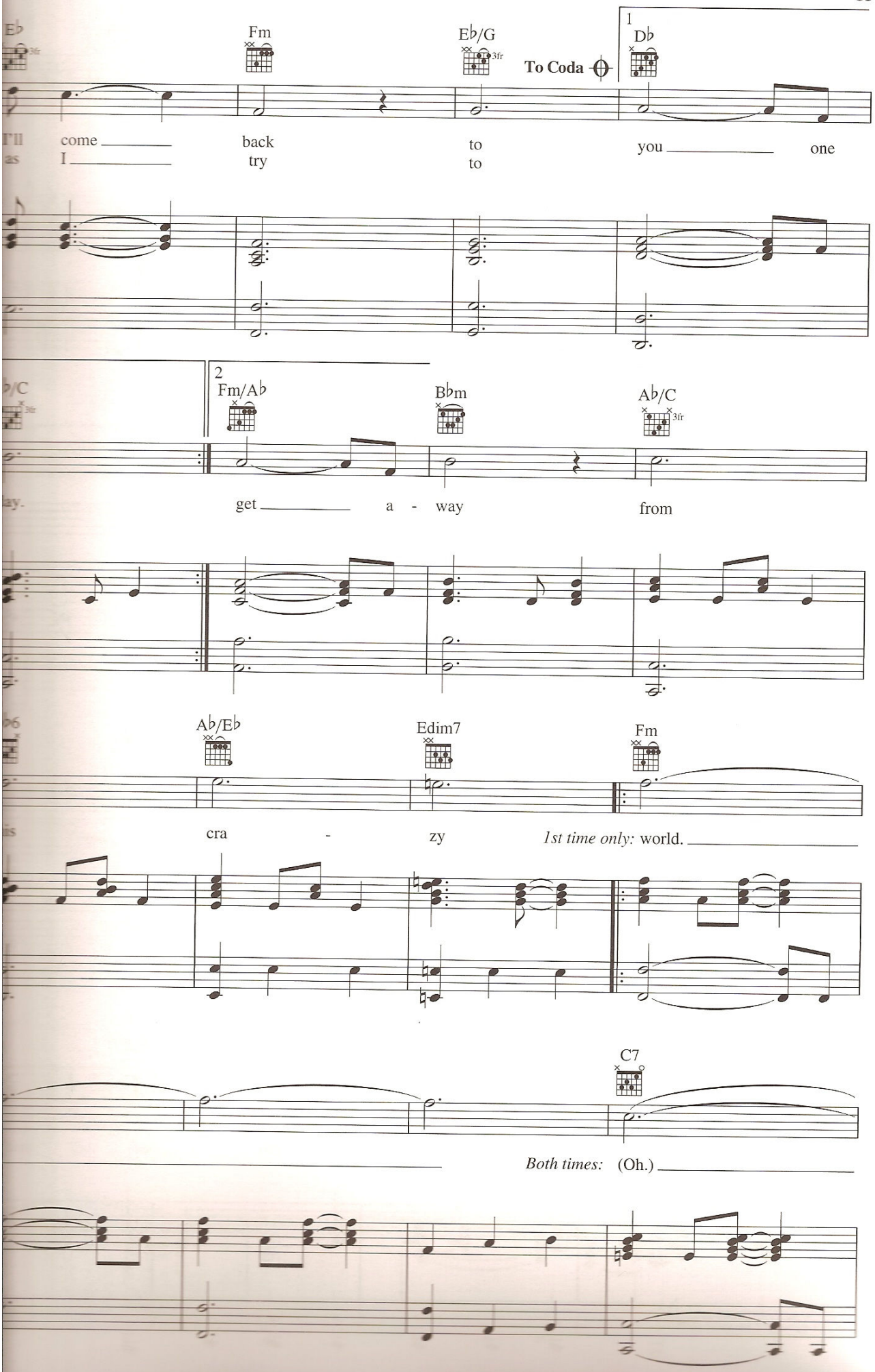
Fm
E♭/G
3fr
To Coda
1
D♭
come back to you one
I try to
2
Fm/A♭
B♭m
A♭/C
3fr
get a - way from
A♭/E♭
Edim7
Fm
cra - zy
1st time only: world.
C7
Both times: (Oh.)

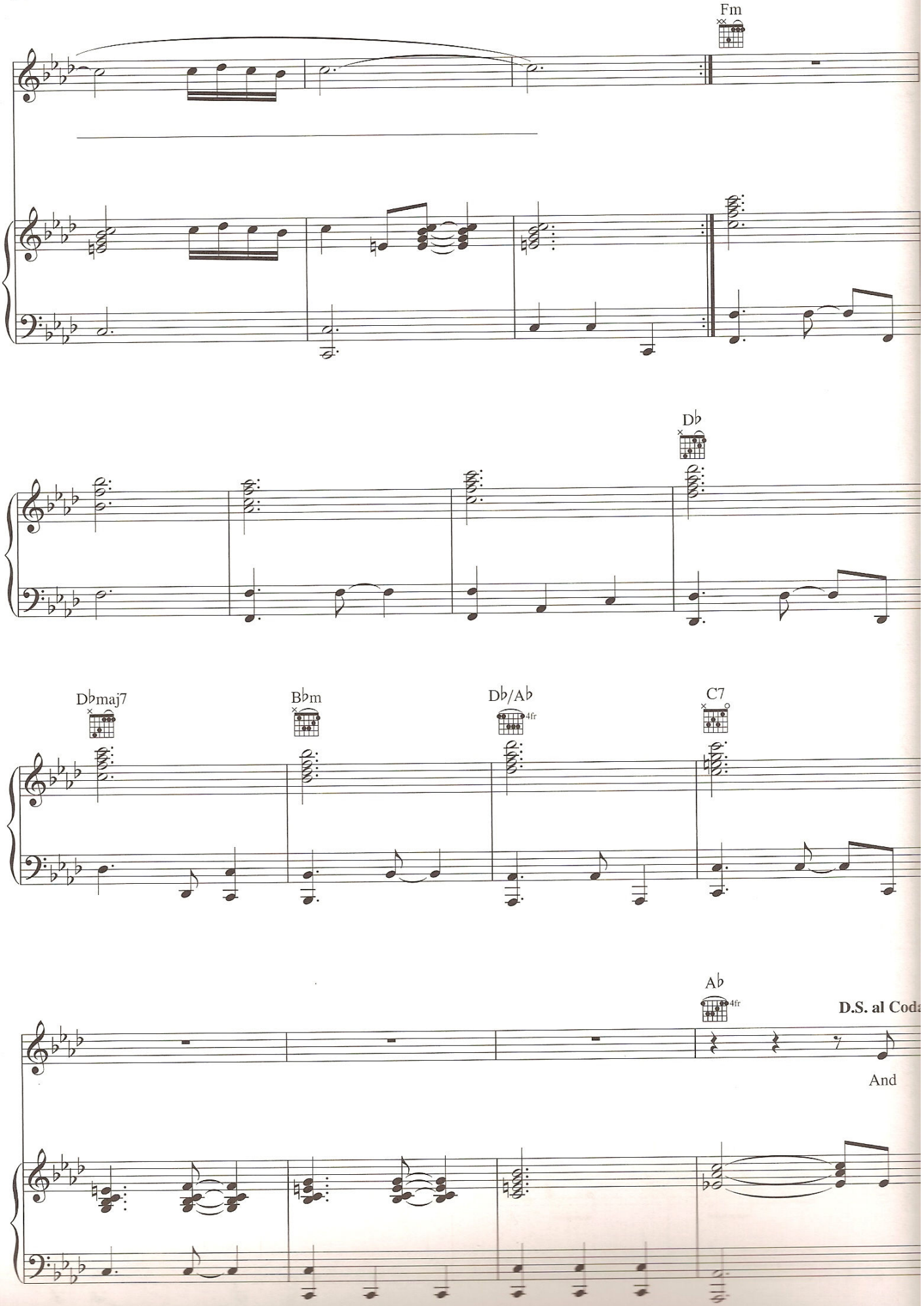
Fm
D♭
D♭maj7
B♭m
D♭/A♭
4fr
C7
A♭
4fr
D.S. al Coda
And

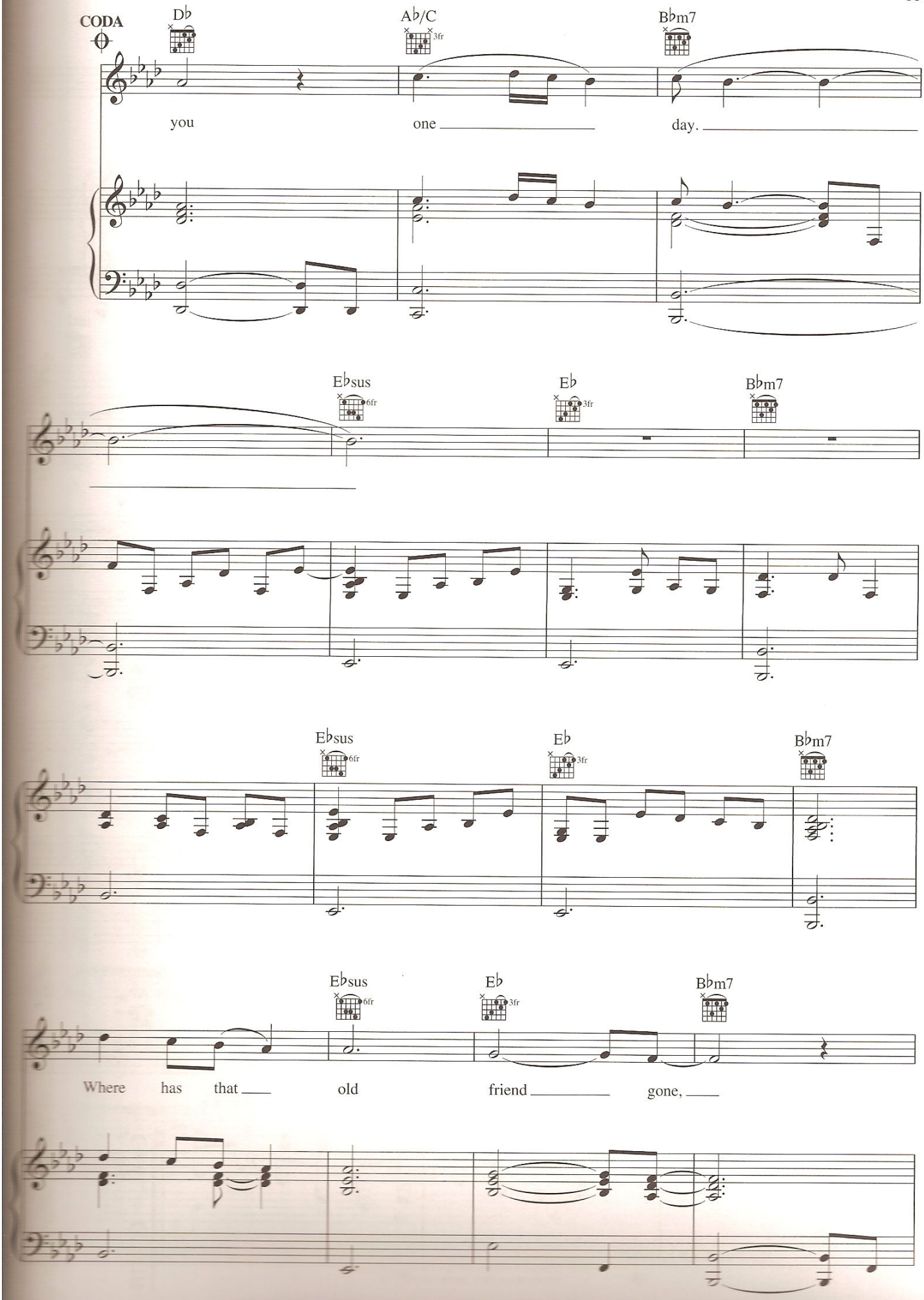
CODA
D♭
A♭/C
3fr
B♭m7
you
one
day.
E♭sus
6fr
E♭
3fr
B♭m7
E♭sus
6fr
E♭
3fr
B♭m7
E♭sus
6fr
E♭
3fr
B♭m7
Where has that
old
friend
gone,

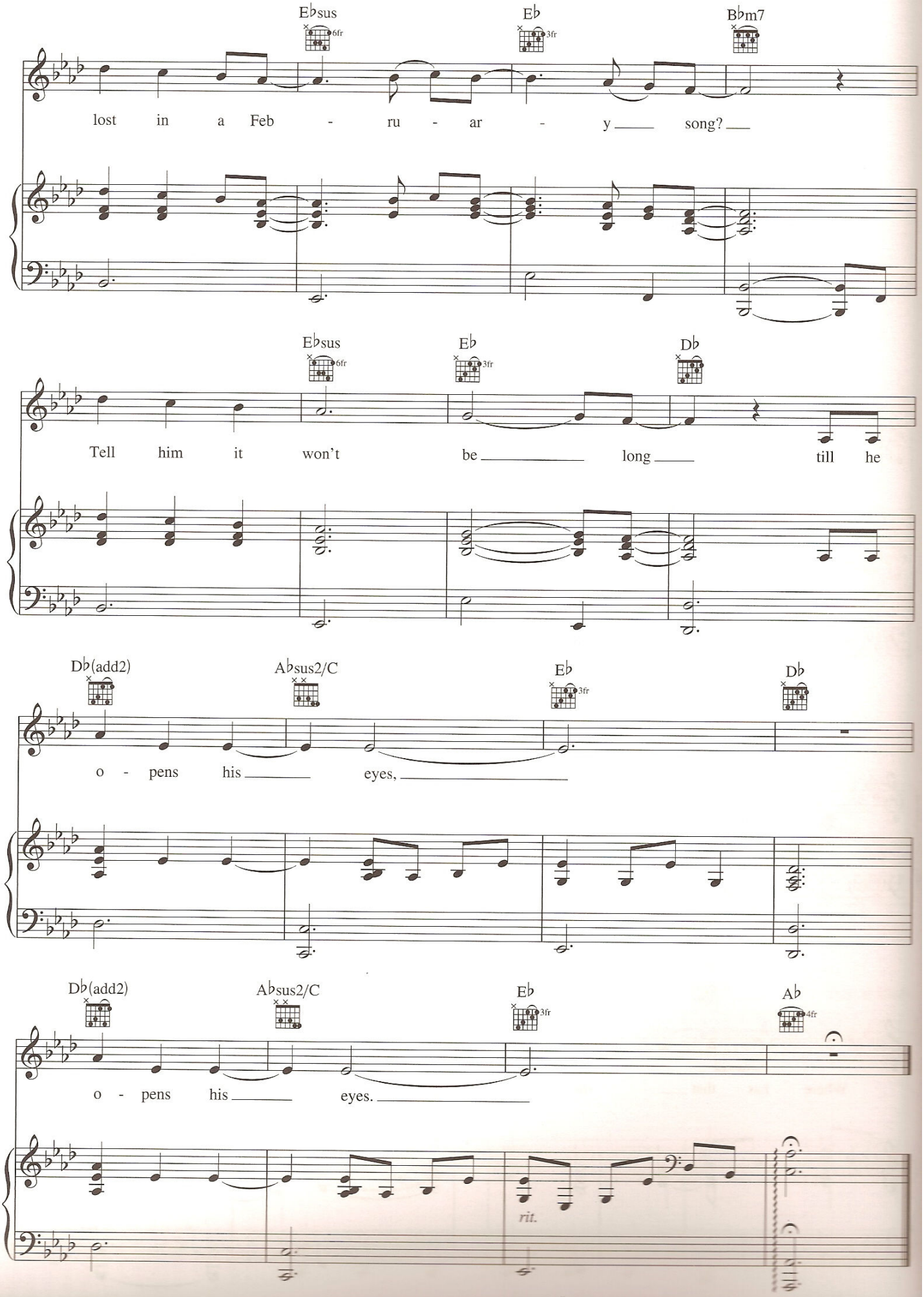
E♭sus
6fr
E♭
3fr
B♭m7
lost in a Feb - ru - ar - y song?
E♭sus
6fr
E♭
3fr
D♭
Tell him it won't be long till he
D♭(add2)
A♭sus2/C
E♭
3fr
D♭
o - pens his eyes,
D♭(add2)
A♭sus2/C
E♭
3fr
A♭
4fr
o - pens his eyes.
rit.